

WALWORTH COUNTY
SURVEYING & MAPPING
LAKE GENEVA, WISCONSIN
414-248-0505

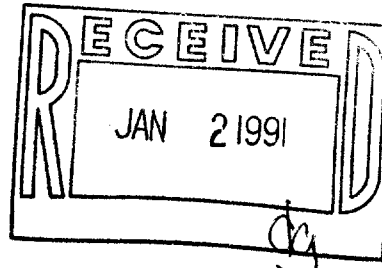

WISCONSIN STREET

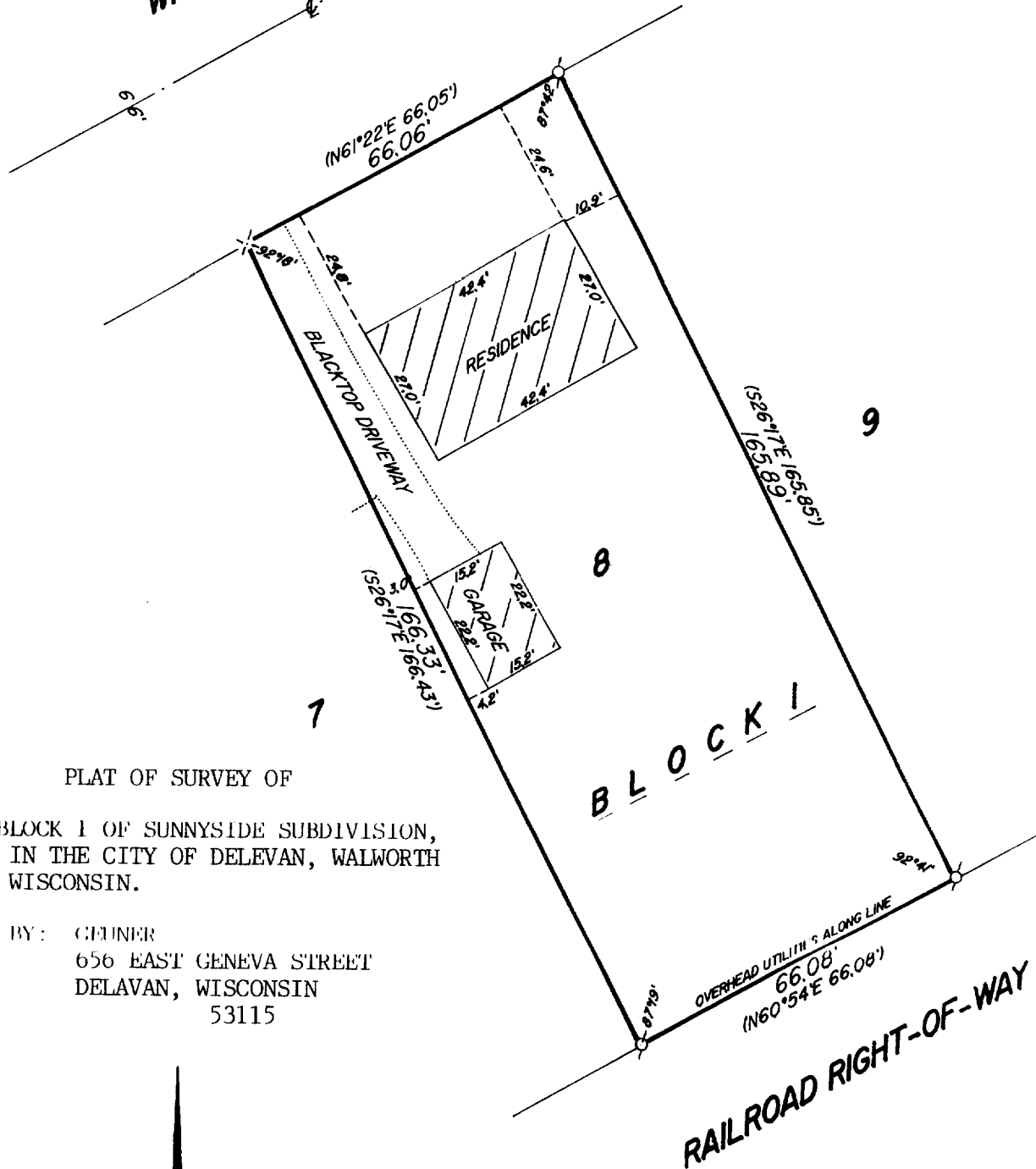

PLAT OF SURVEY OF

LOT 8, BLOCK 1 OF SUNNYSIDE SUBDIVISION,
LOCATED IN THE CITY OF DELEVAN, WALWORTH
COUNTY, WISCONSIN.

ORDERED BY: GUNER
656 EAST GENEVA STREET
DELEVAN, WISCONSIN
53115

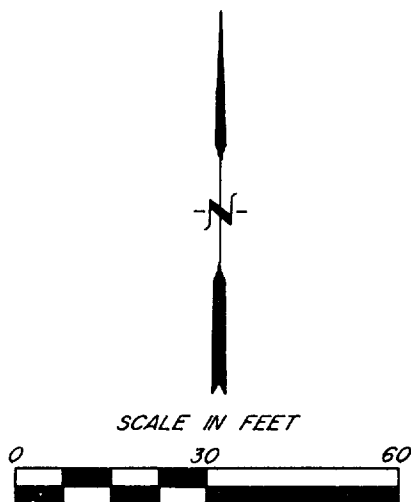

Ø-IRON PIPE FOUND
X-PK NAIL PLACED
()-RECORDED AS

I HEREBY CERTIFY THAT I HAVE SURVEYED THE ABOVE DESCRIBED PROPERTY AND THAT
THE ABOVE MAP IS A TRUE REPRESENTATION THEREOF AND SHOWS THE SIZE AND
LOCATION OF THE PROPERTY, ITS EXTERIOR BOUNDARIES, THE LOCATION OF ALL VISIBLE
STRUCTURES AND DIMENSIONS OF ALL PRINCIPAL BUILDINGS, THE REAL BOUNDARY FENCES,
APPARENT EASEMENTS AND ROADWAYS AND VISIBLE ENCROACHMENTS, IF ANY, TO THE
BEST OF MY KNOWLEDGE AND BELIEF.

THIS SURVEY IS MADE FOR THE USE OF THE PRESENT OWNERS OF THE PROPERTY AND
ALSO THOSE WHO PURCHASE, MORTGAGE OR GUARANTEE THE TITLE THERE TO WITHIN
ONE (1) YEAR FROM DATE HEREOF.

Robert M. Baerenwald
ROBERT M. BAERENWALD
WISCONSIN REGISTERED LAND SURVEYOR S-1508

DATE *Dec. 12, 1989* JOB NO. 2291

NOTE: THIS IS NOT A CERTIFIED COPY UNLESS SEALED